

CHRT

Primary Care Physicians in Michigan Chart Pack

MAY 2019

Introduction

Data from the Center for Health Research and Transformation's (CHRT) 2018 Michigan Physician Survey show key trends in practice patterns, capacity, payer mix and care team composition. Detail on the Michigan Physician Survey and analysis methodology can be found on CHRT's [website](#).

Accepting new patients over time

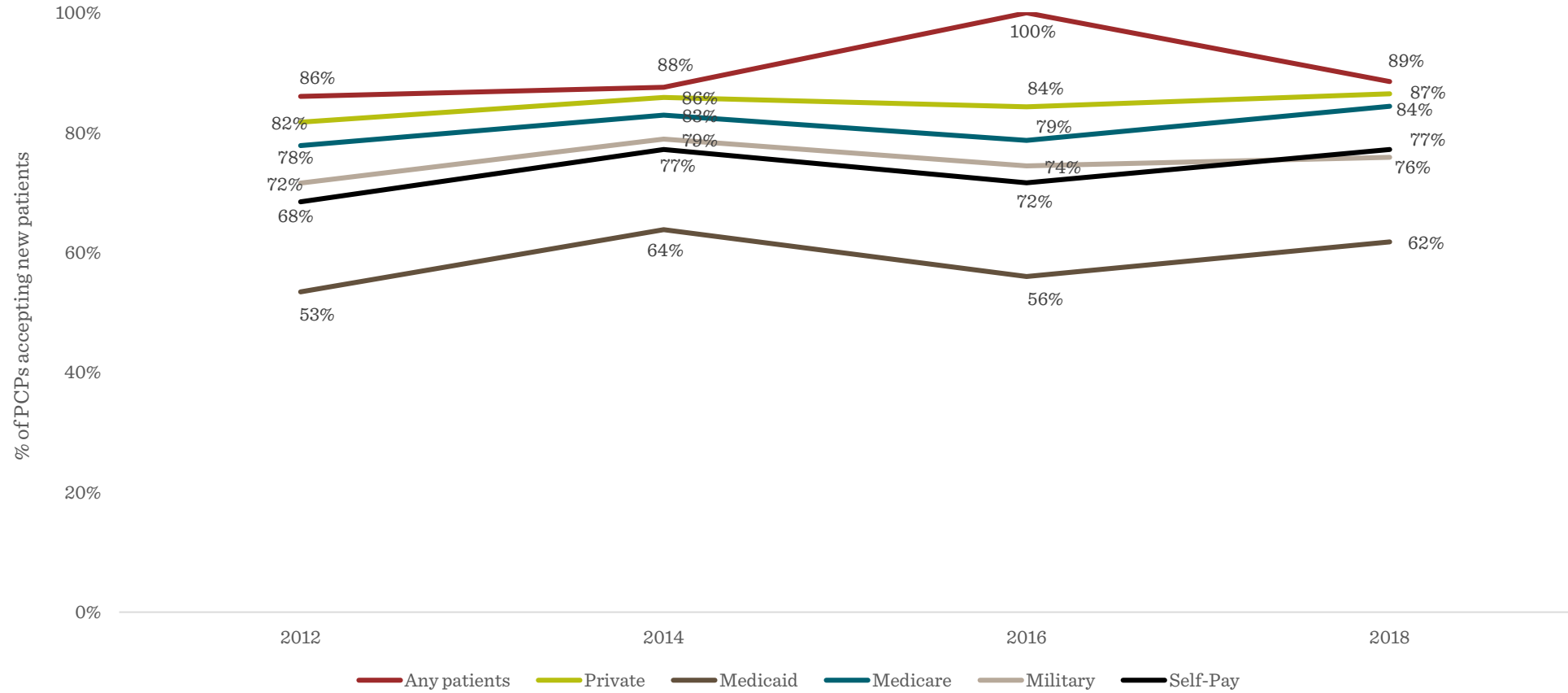

Years since end of clinical training: Variation by gender

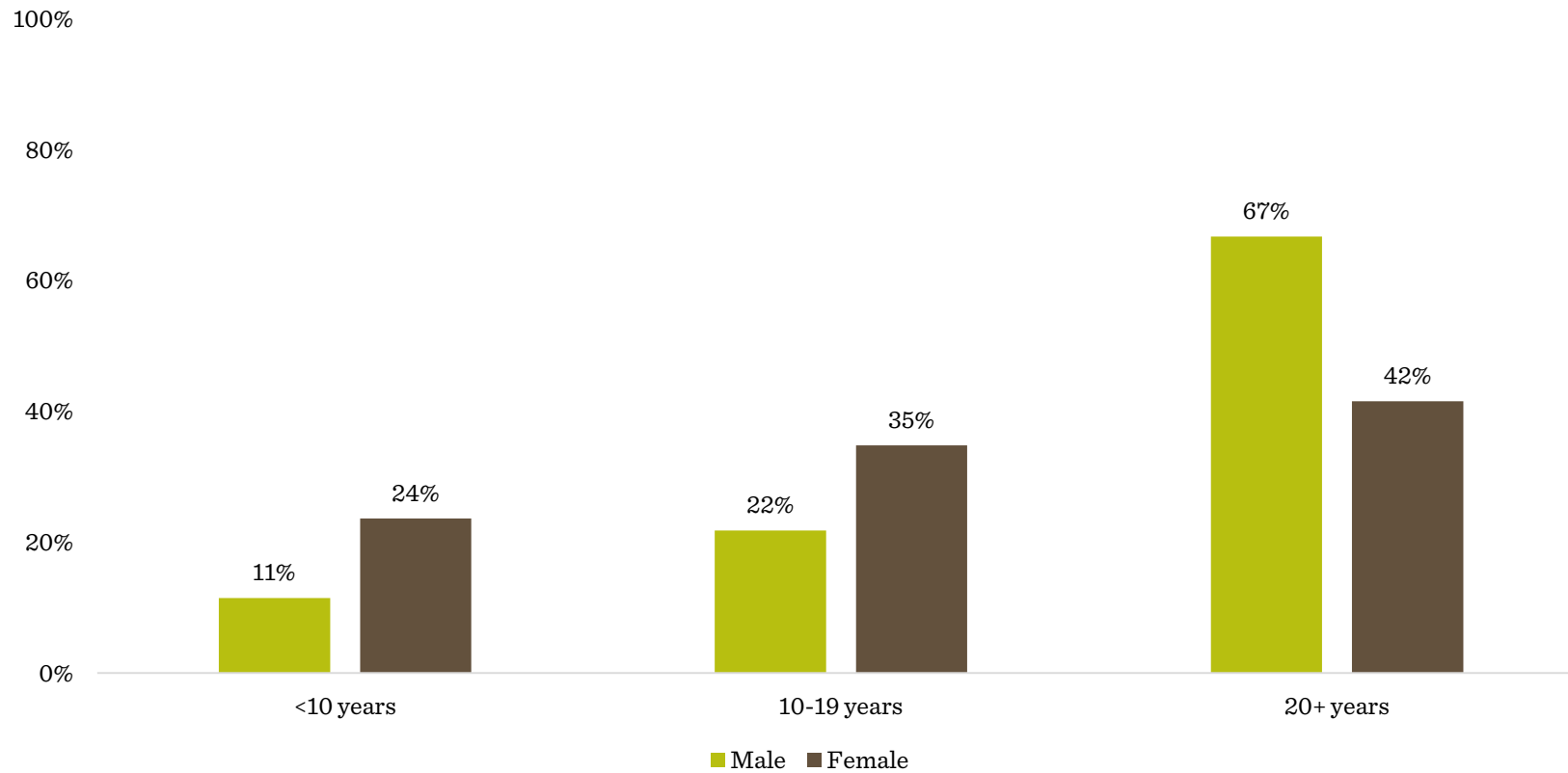

Anticipated years left practicing medicine: Variation by gender

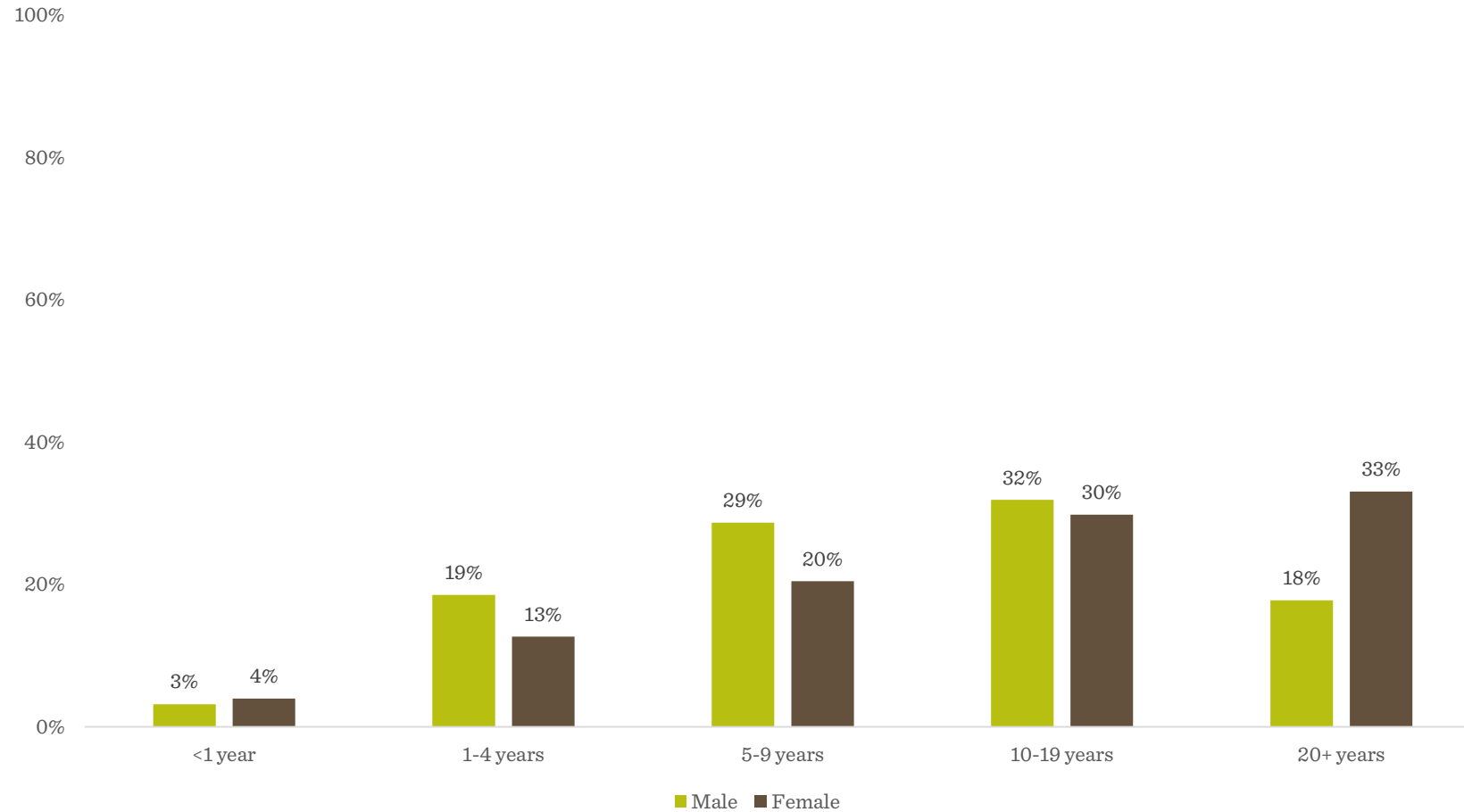

SOURCE: CHRT Michigan Physician Survey 2018. Due to rounding, percentages may not add to 100.

Years since end of clinical training: Variation by specialty

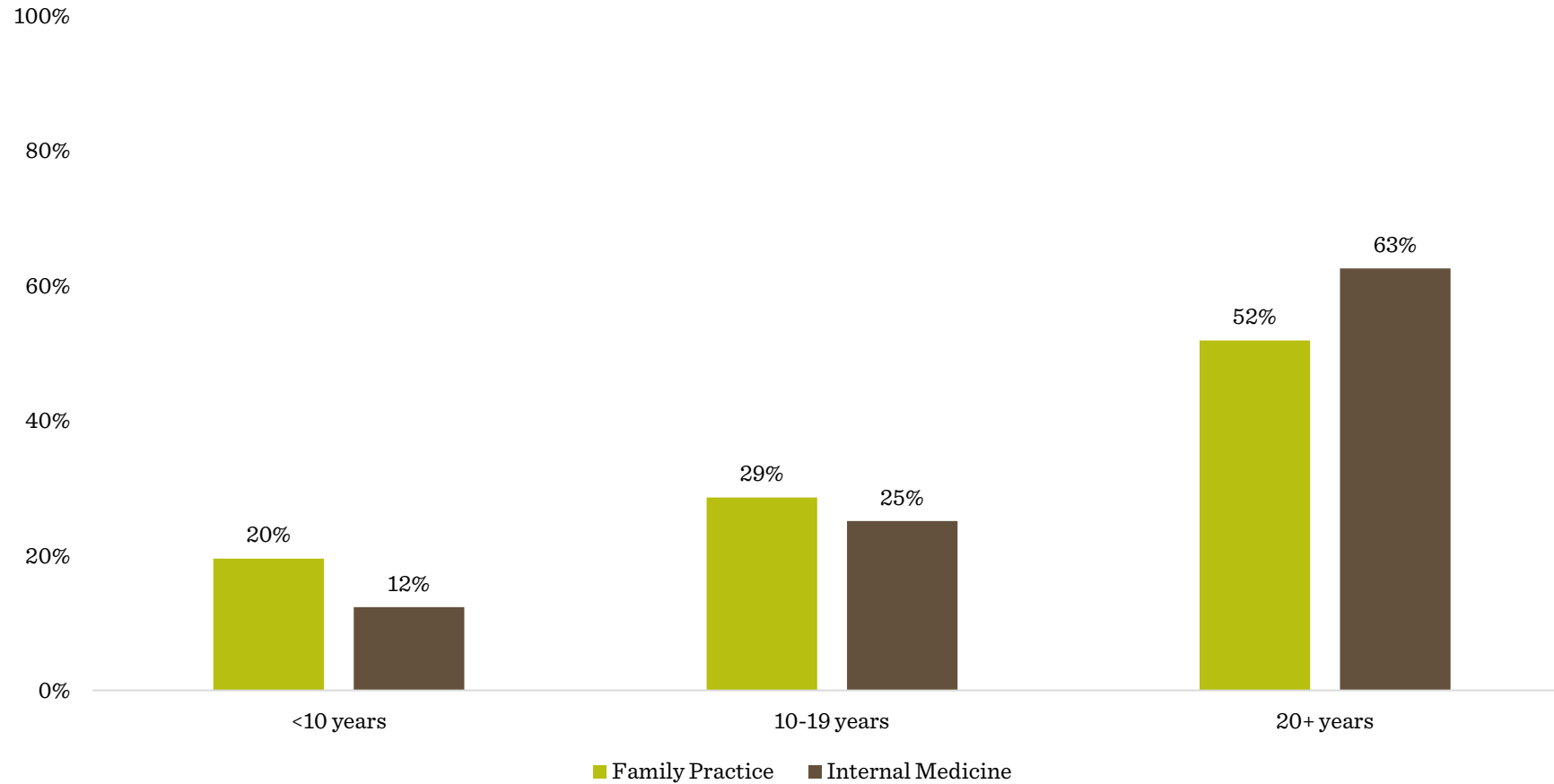

Anticipated years left practicing medicine: Variation by specialty

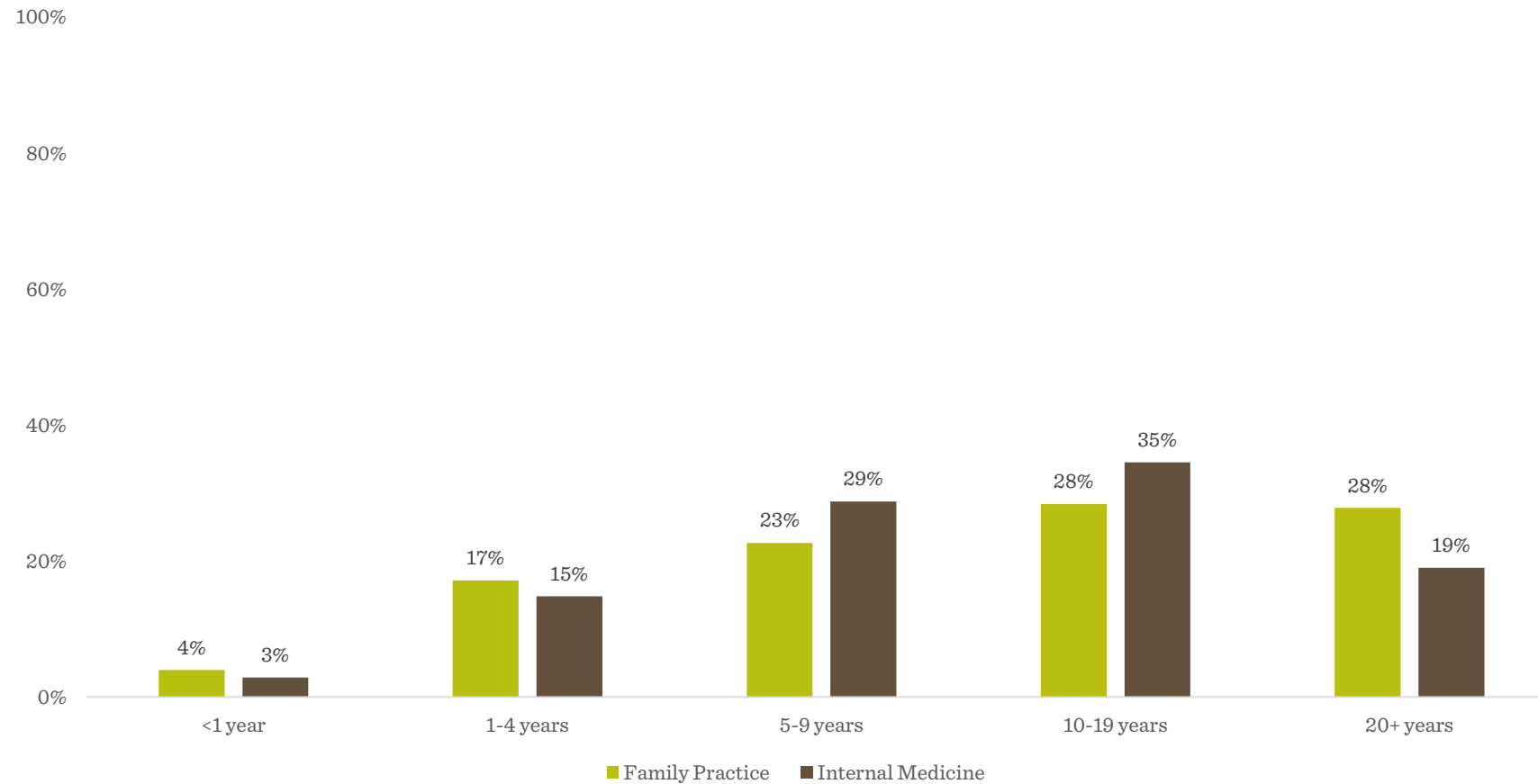

SOURCE: CHRT Michigan Physician Survey 2018. Due to rounding, percentages may not add to 100.

Payer mix over time

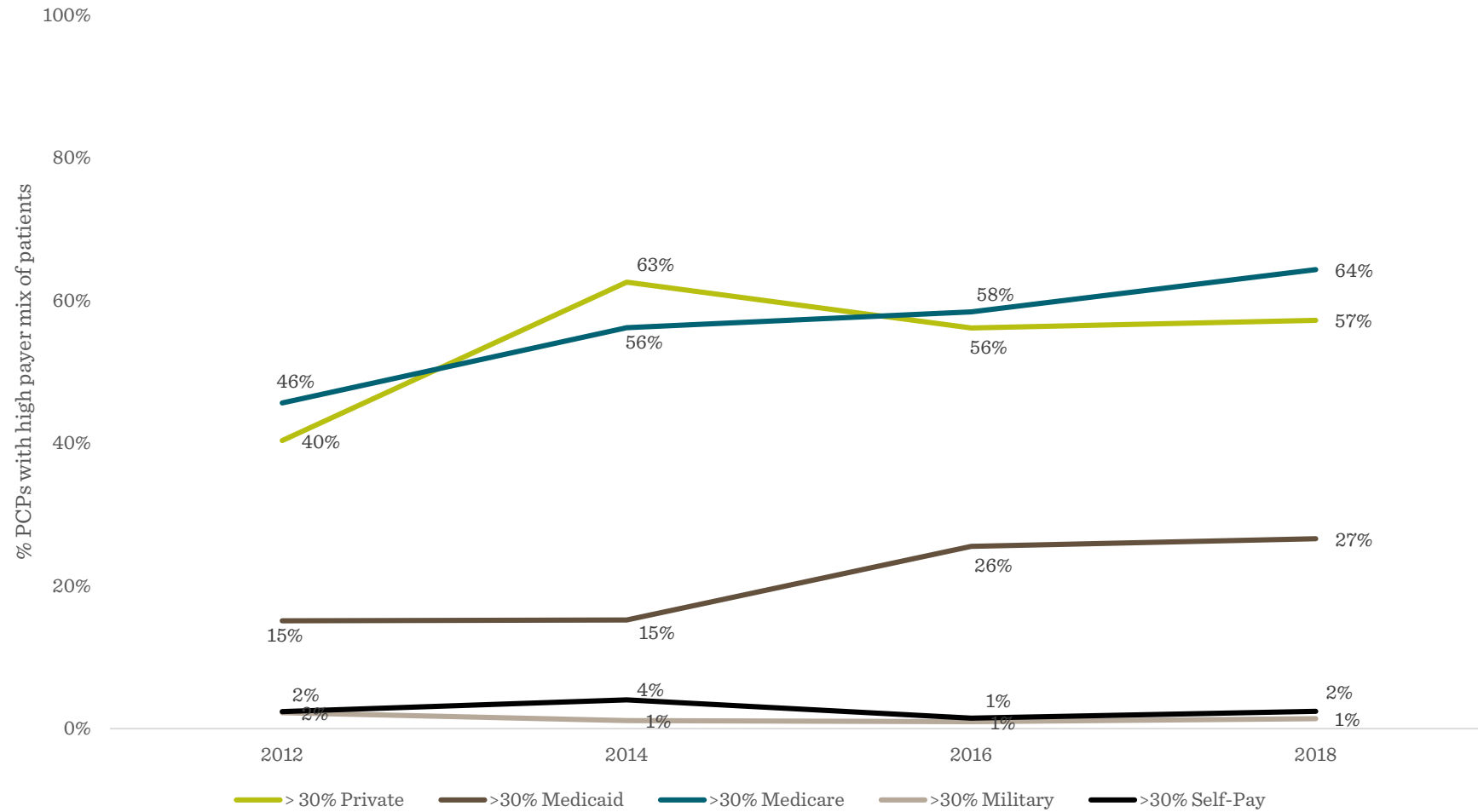

Practice setting over time

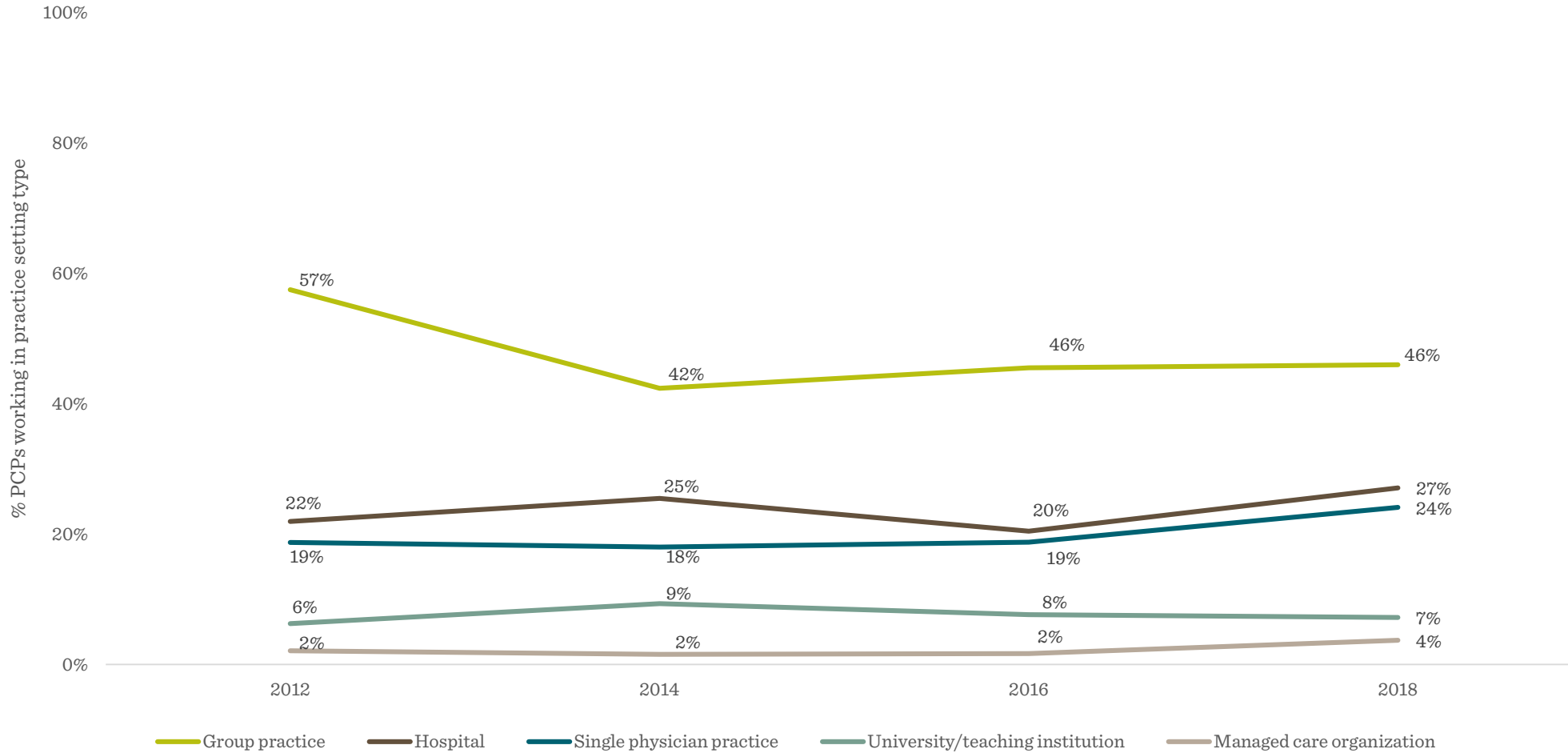

***Participants were able to select more than one practice type.**

SOURCE: CHRT Michigan Physician Survey 2018.

Primary care team members: Variation by specialty

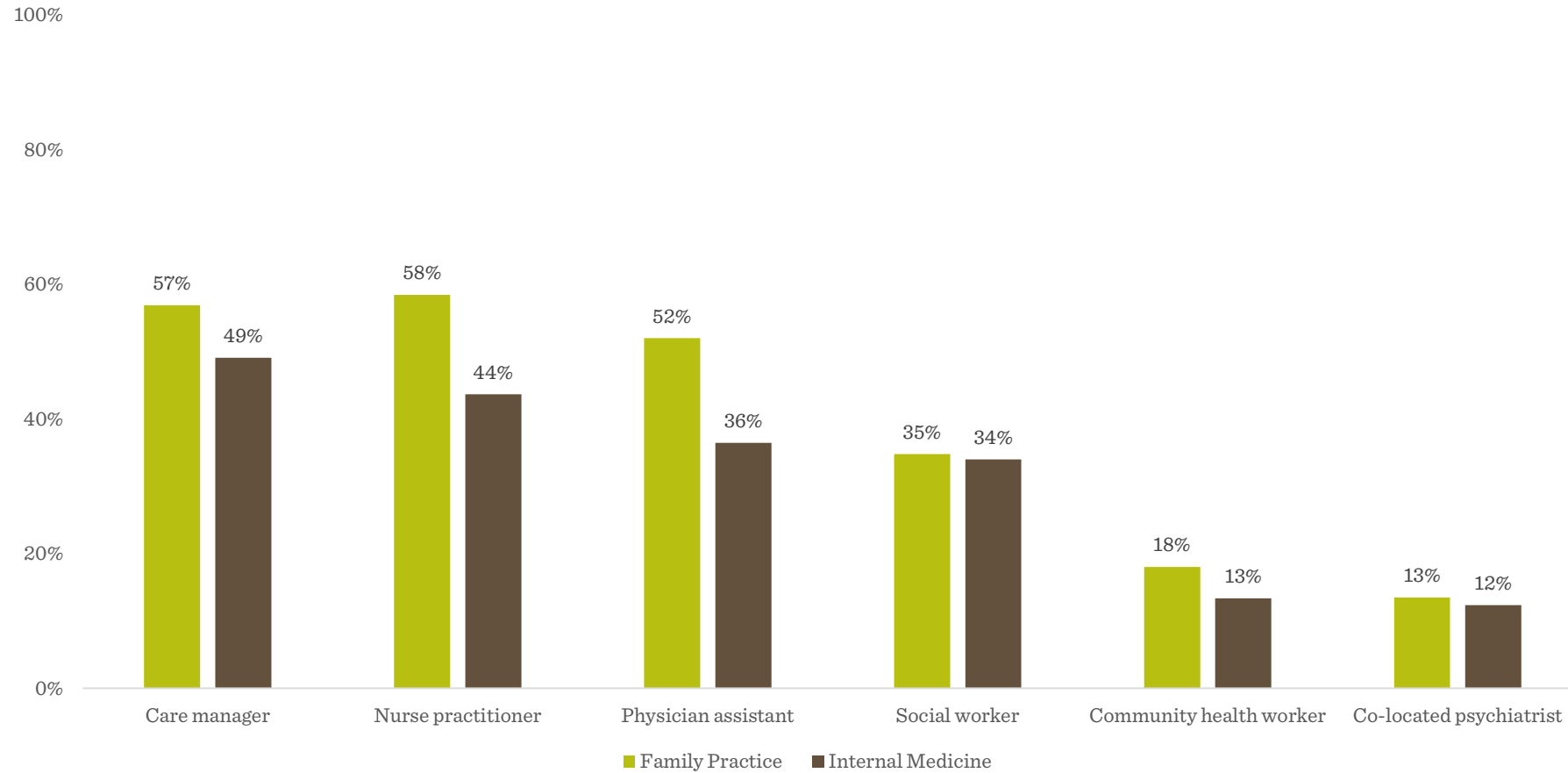

SOURCE: CHRT Michigan Physician Survey 2018. Due to rounding, percentages may not add to 100.

Primary care team members: Variation by Medicare patient volume

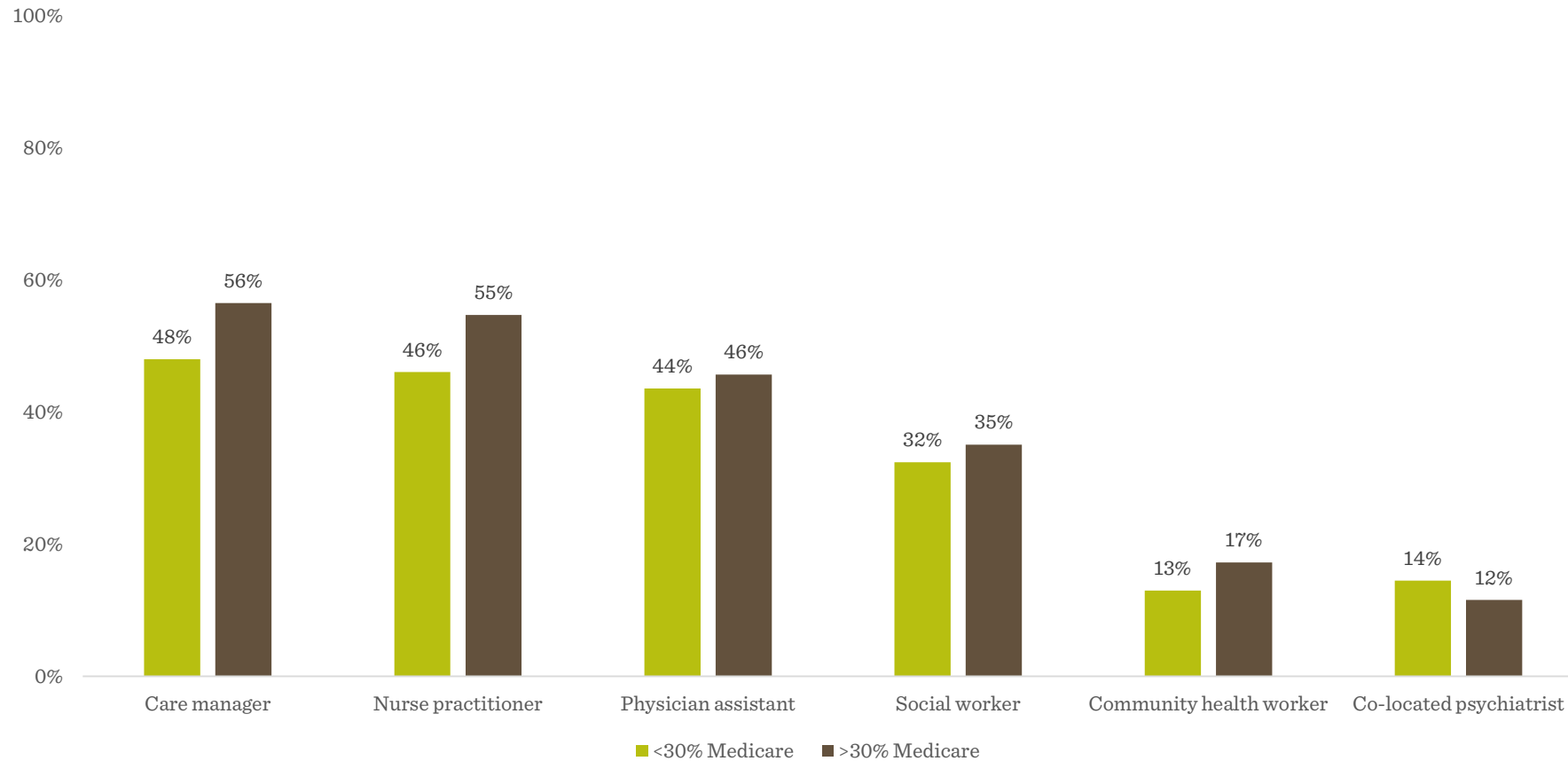

SOURCE: CHRT Michigan Physician Survey 2018. Due to rounding, percentages may not add to 100.

Primary care team members: Variation by privately insured patient volume

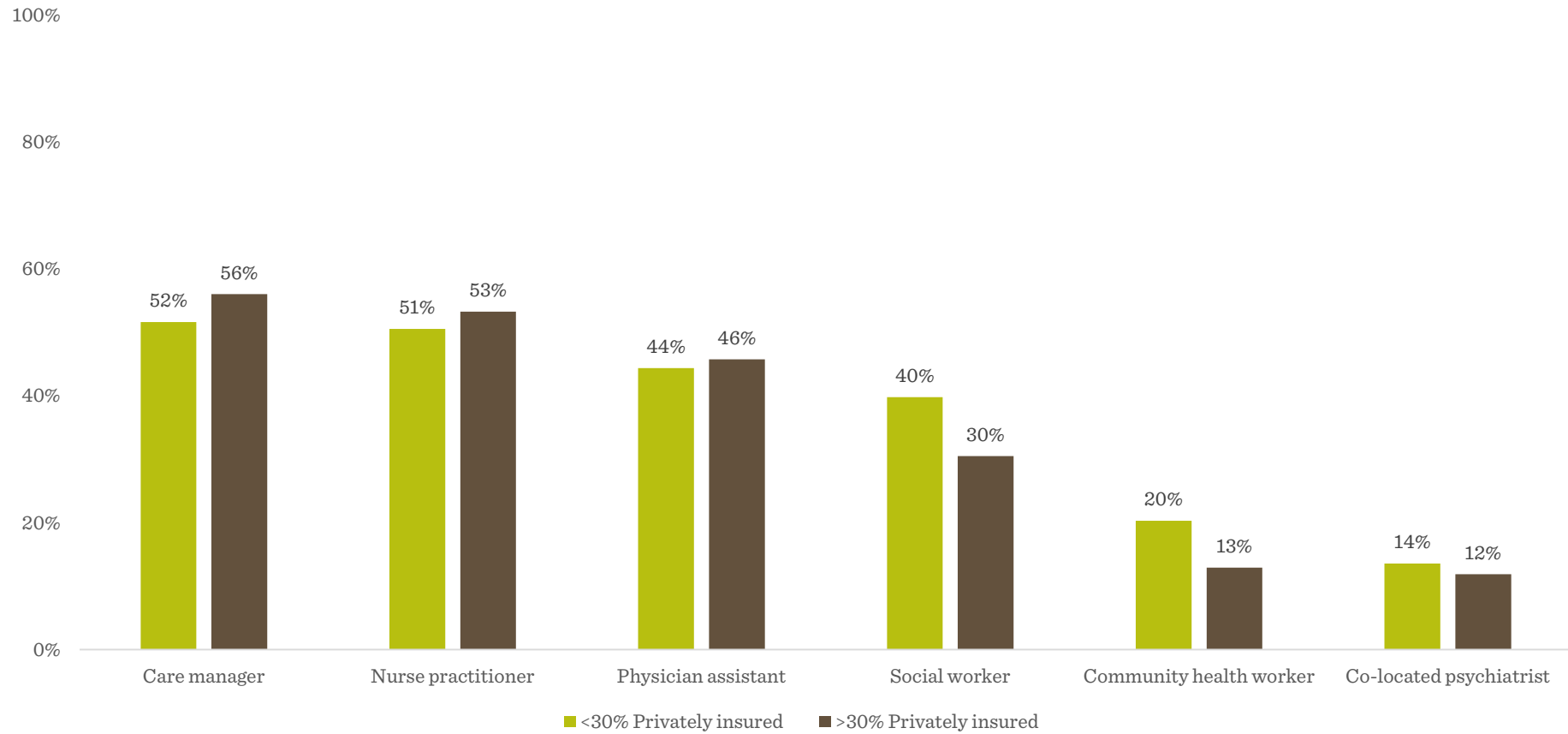

SOURCE: CHRT Michigan Physician Survey 2018. Due to rounding, percentages may not add to 100.